Pallas Athene Thea
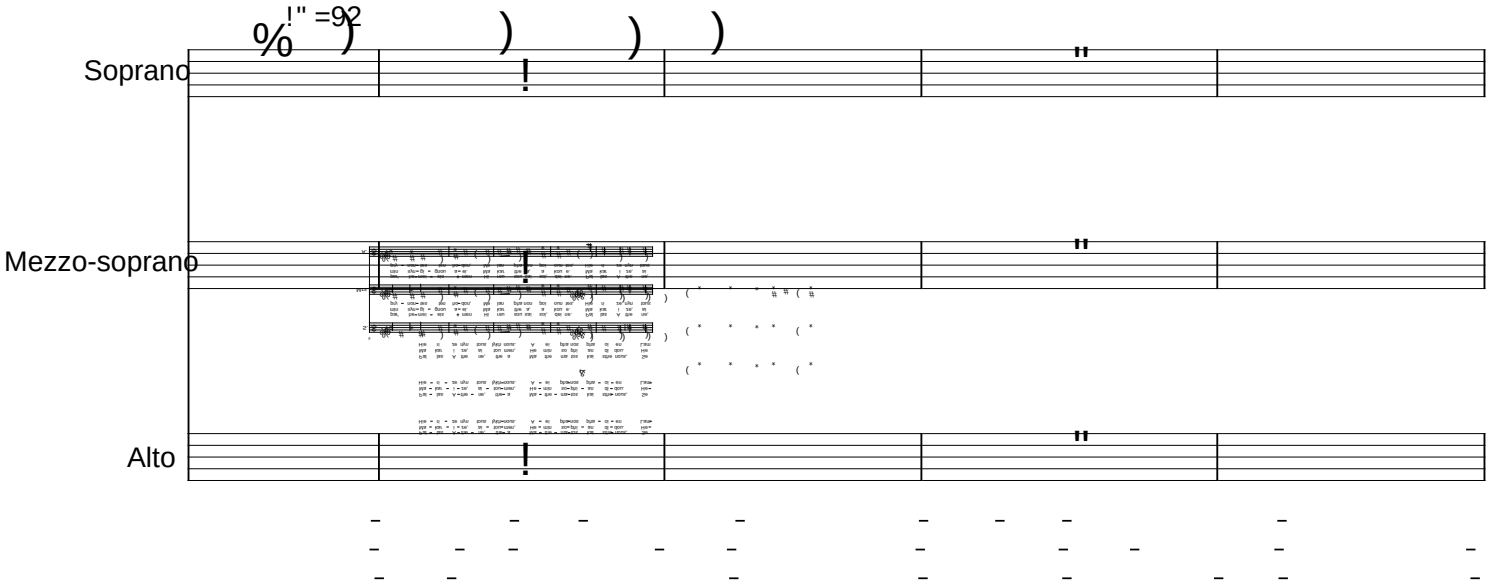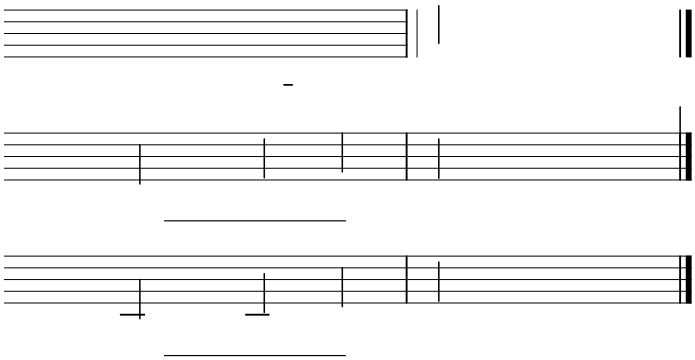
Words by Madeline Vaughn Abbott and Bertha Haven Putnum